

1. Satz

Adagio $\text{♩} = 60$

3

p

9

2

p

mf

17

p

24

p

poco rit. . .

30

mf espr.

34

a tempo

p

p

41

p

3

p

50

mp

54

Flöte

Flöte

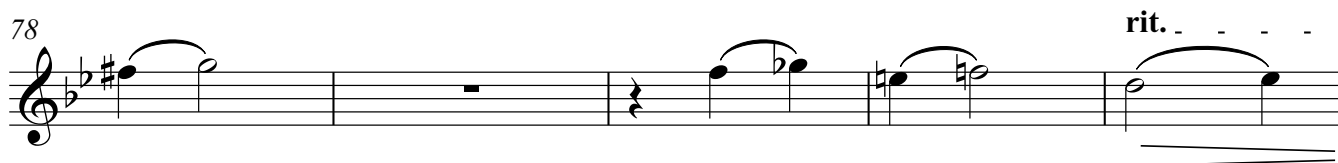
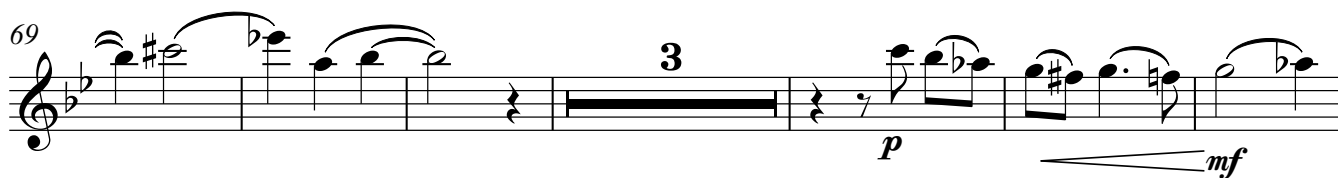

Allegro ♩ = 112

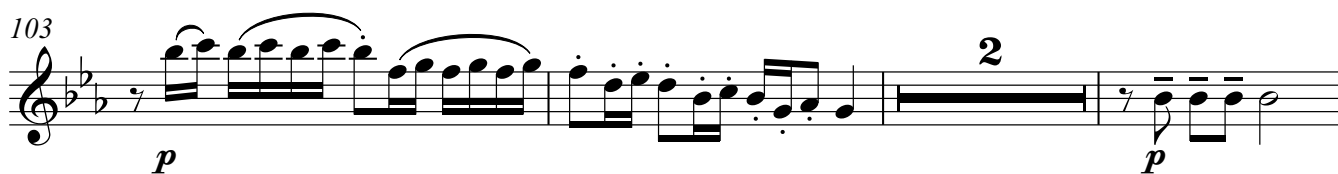

114

mf *f*

119

mf *f*

123

f

128

p *mf*

135

f

141

p

146

rit.

151

f

155

p

158

p

161 *f*

165 *p*

169 *f* *f*

174 *p* *mf*

179 *p* *mp*

183

186 *f* *rit.*

189 *a tempo* ♩ = 112 *p* *f* *p* *f*

194 *p* *ff*

199

Adagio ♩ = 60

p

212 *p* *mf*

220 *p*

227 *p*

232

238 *p*

243 *mf* *p*

251 poco rit.

256 a tempo *p*

265

Flöte

Flöte

270 *p* *molto rit.*

274 *p*

4. Satz

Allegro ♩ = 104 *f*

283 *p*

286 *p*

291 *mf* *f*

297 *f*

302 *f* *mf*

306 *p*

312 *f* *p*

317

f

322

f

327

ff

331

mf poco rall.

334 a tempo

fp *p*

340

f *mf*

345

f

349

f

353

f

